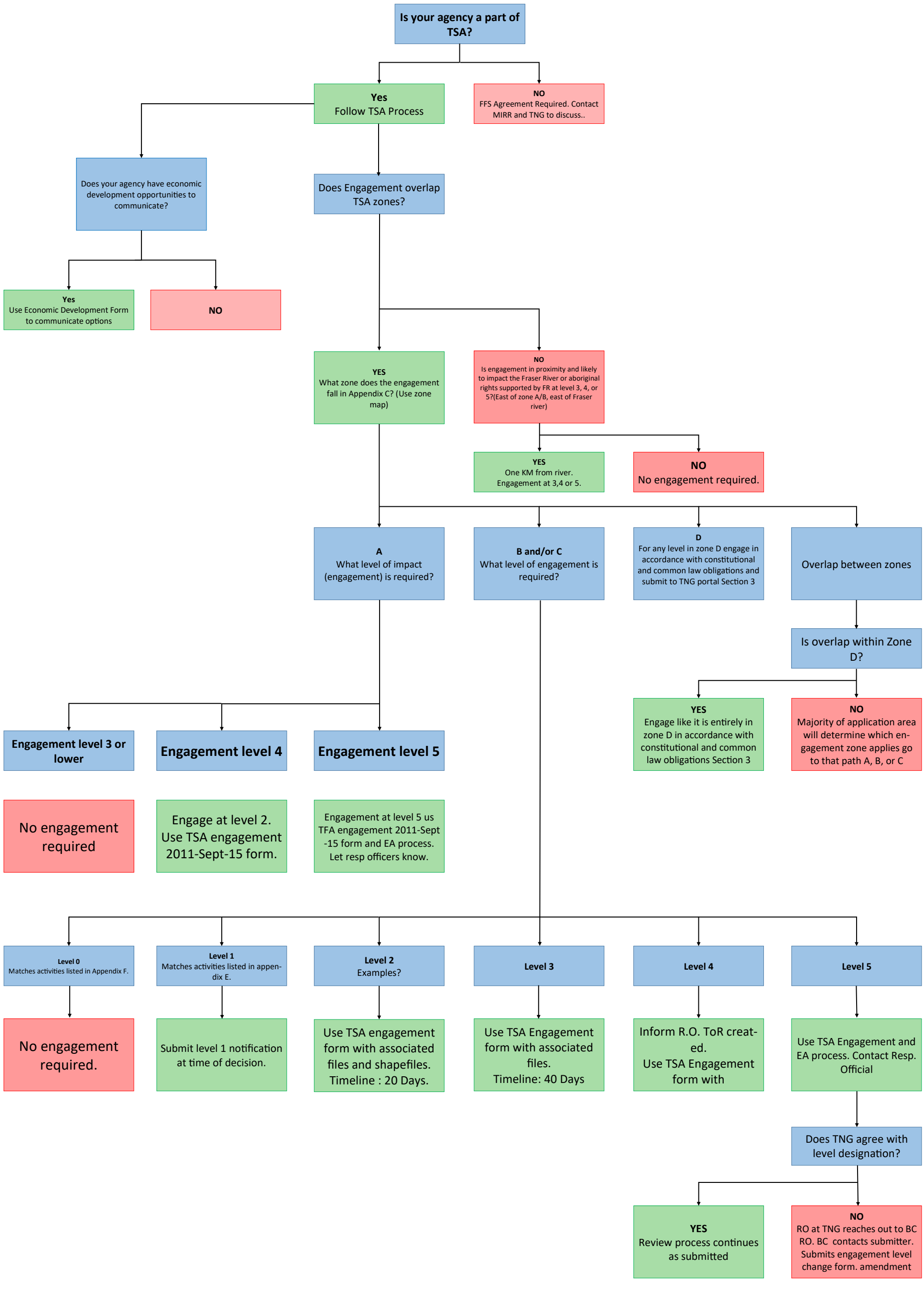If CAD indicates you have obligation to consult with Tsilhqot'in National Government